Compliments of

JAMES L. HAWKINS

Funeral Director and Embalmer

DIGNIFIED SERVICE

Nurse Attendant

SARA HAWKINS

S.E. COR. 17th and FEDERAL STREETS

Philadelphia, Pa. 19146

FUlton 9-3217 HOward 8-3003

CASLAM PRESS, INC.

SAINT SIMON THE CYRENIAN

1894 CHURCH 1974

80TH ANNIVERSARY

Rev. John R. Logan, Jr., Rector

The Trefoil
is as much a part
of Philadelphia
as the Liberty Bell.

THE
FIDELITY
BANK

ROOSEVELT OFFICE

21st & Wharton Streets — Phila., Pa. 19146

Member Federal Deposit Insurance Company

1894 HISTORY OF 1974
ST. SIMON THE CYRENIAN EPISCOPAL CHURCH
80th ANNIVERSARY

On June 24, 1894, Rev. Henry L. Phillips, D.D., Rector of the Church of the Crucifixion started St. Augustine Mission (now St. Simon's Church). There were just a few members and only one Sunday School Scholar. Mr. Eugene L. Henderson of Washington, D. C. was placed in charge. Edmund A. Neville lay-reader conducted services from October 23, 1894 until the end of the year.

Mr. G. A. McGuire, a candidate for Holy Orders held services from Sunday, January 6, 1895 through February, 1896. Later, the Rev. Stephen D. Phillips served the Mission from March 21, 1897 until June, 1899. In September 1897 the Mission was moved to its present location, 22nd and Reed Streets. The cost of the ground was $7,500. The Chapel itself cost $2,700. At this time the name changed to St. Simon The Cyrenian P. E. Church.

Subsequent to a meeting in October 1902, the Southwestern Convocation of the Protestant Episcopal Church placed the Chapel in the care of the Church of The Holy Apostle with the Rev. Richard R. Thomas as minister in charge, assisted by Rev. Thomas G. Brown. On May 13, 1903 plans were completed for the erection of a Parish building. This building was opened on February 18, 1906.

A very helpful and useful feature of the Chapel's work was their daily Kindergarten School, started by Mrs. F. Wilson and assisted by Mrs. Mary Osborn and Mrs. Ida B. Frazier. Following the death of the Rev. Richard N. Thomas, Rev. Thomas G. Brown was minister in charge. He served from June 2, 1905 until February 14, 1909.

The first Rector of the Church of St. Simon The Cyrenian was the Rev. John R. Logan, Sr., D.D., formerly Priest in charge of St. Phillip's Church in Charleston, West Virginia. On May 19, 1909 he began his duties as Vicar of the Chapel of St. Simon The Cyrenian. On August 30, 1913, ground was broken for a new church building.

On Sunday, April 19, 1914 the cornerstone of the new church structure was laid by Rt. Rev. Phillip M. Rhinelander, dedicated October 18, 1914 and consecrated Wednesday, November 3, 1920. Rev. John R. Logan, Sr., served as Rector of St. Simon The Cyrenian from May 19, 1909 until December 31, 1956.

Rev. John R. Logan, Jr., the present Rector, succeeded his father as of January 1, 1957 and has faithfully and successfully served to the present. The church has grown in membership and service, to be one of the largest congregations in the Diocese of Pennsylvania.

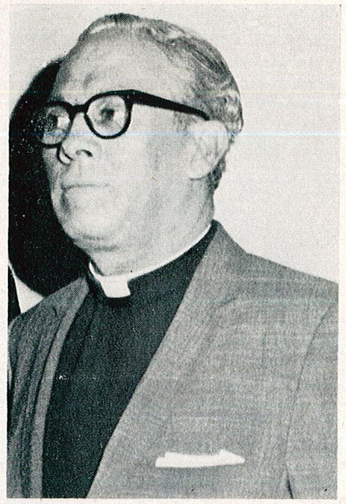

THE REV. JOHN R. LOGAN, JR.

Father Logan became the second Rector of St. Simon the Cyrenian Episcopal Church in January 1957.

He was born in Philadelphia and received elementary education in the Public Schools of Philadelphia and graduated from St. Augustine's College (high school department) Raleigh, North Carolina in 1930. In September of the same year he entered Lincoln University and graduated A.B. in 1934; from September 1935 to June 1936 he attended General Theological Seminary in New York City. He finished the Philadelphia Divinity School in 1937 with the degree of S.T.B. Father Logan was ordained Deacon, June 13, 1938 and advanced to the Priesthood June 5, 1939.

On June 24, 1941 he was joined in Holy Matrimony to Sara Ursula Johnson. From this union a son was born, John R. Logan, III.

Since becoming Rector, he has served as advisor to the various Guilds and Organizations of the Church. Over 750 persons have been presented to the Bishop for Confirmation and our membership has greatly increased. He was instrumental in renovating the Church, Parish House and Office Building during his years as Rector.

Aside from his many duties in the Church he is active in the Diocese of Pennsylvania serving on many committees; at present he is a member of the Standing Committee and President of the Home for the Homeless Fund. He serves as Grand Assistant Chaplain of the I.B.P.O. Elks of the World. He is also active in the community serving on the Board of Directors of the Christian Street Branch of the Y.M.C.A., St. John Settlement House, Dixon House Community Center, Point Breeze Federation, South Philadelphia Branch of the N.A.A.C.P., American Red Cross and the United Fund. Member of Sigma Pi Phi, Alpha Boule; Rho Chapter, Alpha Phi Alpha; 32° Mason; O. V. Catto Lodge No. 20, I.B.P.O.E. of W. and Neighborhood Police Community League.

The Parish he serves deeply appreciates the great leadership that he is giving to its growth and development and prayerfully hopes that he will continue along with the Parish Vestry, Committees and Communicants to further the great work that God has given him to advance His kingdom on earth.

EPISCOPAL CHURCH

The Rt. Rev. Lyman C. Ogilby

THE DIOCESE OF PENNSYLVANIA
Church House
Suite 1600 – 1700 Market Street
Philadelphia, Pennsylvania 19103
LOcust 7-6650

April 2, 1974

To the Rector, Vestry, and Congregation
of St. Simon the Cyrenian Church
22nd and Reed Streets
Philadelphia, Pennsylvania 19146

Dear Friends:

It will be difficult for me to speak with intimate knowledge and precision of the 80 year history of St. Simon the Cyrenian Episcopal Church, and the many outstanding achievements made by the clergy and people of this great congregation to the honor and glory of God in Jesus Christ. But my present limitations which are only caused by my short but happy history with you are covered by this thought from Archbishop William Temple: "It is never the quantity of our achievement that is important, but always and only the quality of our devotion".

I have seen the marks of the quality of devotion at St. Simon's in the lives of the people of God who proudly profess their allegiance to this historic congregation. May you all, in the present and in the years ahead, continue to show forth the faith, hope and love that comes from the life, death and new life of Jesus the Christ.

God bless.

Faithfully,

LYMAN C. OGILBY
Bishop of Pennsylvania

LCO:eal

ST. SIMON THE CYRENIAN EPISCOPAL CHURCH
22nd and Reed Streets, Phila., Pa. 19146

Office Phone: HOward 8-1926 Parish House Phone: 339-9450

REV. JOHN R. LOGAN, JR., *Rector*

Residence: 1230 South 21st Street, Phila., Pa. 19146

Phone: DEwey 4-6925

PENDER J. McCALL ..... *Office Secretary*
ROSETTA BAYLOR ..... *Custodian*
CHARLES CRAIG ..... *Choirmaster and Organist*

EIGHTIETH ANNIVERSARY PROGRAM
JUNE 23rd - JUNE 30th, 1974

SUNDAY, JUNE 23, 1974 (Second Sunday After Trinity)
Morning Prayer — Confirmation

PRELUDE
PROCESSIONAL HYMN #396 — The Church's One Foundation
OPENING PRAYERS AND VERSICLES
VENITE #608
PSALM 15
FIRST LESSON — Isaiah 11:1-9
TE DEUM — Stanford
SECOND LESSON — Acts 19:1-7
JUBILATE DEO — SCHUBERT
APOSTLES' CREED AND PRAYERS
CONFIRMATION (Prayer Book Pages 296-299)
HYMN #218 — Come Holy Ghost
ANNOUNCEMENTS — The Rector
SERMON HYMN #301 — Immortal, Invisible, God Only Wise
SERMON — The Rt. Rev. Paul A. Kellogg, Retired Missionary Bishop of the Dominican Republic
OFFERTORY ANTHEM — "How Excellent Thy Name" — Handel
CLOSING PRAYERS AND BLESSING — Choral Benediction — P. Lutkin
RECESSIONAL HYMN #599 — Ye Watchers and Ye Holy Ones

SUNDAY, JUNE 30, 1974 (Third Sunday After Trinity)
Morning Prayer and Sermon

PRELUDE
PROCESSIONAL HYMN #367 — When Morning Guilds The Skies
OPENING PRAYERS AND VERSICLES
VENITE #608
PSALM 132
FIRST LESSON — Isaiah 6:1-8
BENEDICTUS ES — Matthews
SECOND LESSON — Timothy 2:1-15
JUBILATE DEO #643
APOSTLES' CREED AND PRAYERS
ANTHEM — "Sing Aloud to God Our Strength" — E. Butler
John R. Logan, Sr. Memorial Choir
ANNOUNCEMENTS — The Rector
SERMON HYMN #432 — I Know Not Where The Road Will Lead
SERMON — The Rev. Dr. George C. Field, Ph.D.
OFFERTORY ANTHEM — "Psalm 150" — C. Franck
CLOSING PRAYERS AND BLESSING — Sevenfold Amen — Stainer

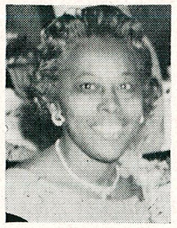

80th ANNIVERSARY COMMITTEES

BEATRICE T. MORSE, *General Chairman*

ALFRED DORSEY, *Co-Chairman*

BOOKLET and ADS

Gertrude M. Taylor, *Chairman*
Pender J. McCall, *Co-Chairman*
Naomi Pressley
Violet McCoy
Georgette Fields
Jeanette Carrington
Marjorie Jackson

BANQUET

Margaretta E. Slowe, *Chairman*
L. Christine Coleman, *Co-Chairman*
Helen Jay, *Tickets*
Phyllis Simms, *Tickets*
Julia Proctor,
Table Decorations; Gifts

HOSTESSES

Betty Baxter, *Chairman*
Ethel Capps
Marion Simmons
Lucille Taylor
Hazel D. Baylor
Edna Stevens
Sherrie C. Tatman
Alexina Gray
Dorothy L. Robinson
Ethel Cunningham

PUBLICITY

Ruth Rolen, *Chairman*
Vernon Jones, *Co-Chairman*
Daniel Bradpher
Geneva Bradpher
Samuel P. Rolen
Herman Kornegay

RELIGIOUS

Marion V. Smith, *Chairman*
Elizabeth Exum
Ida Jones
Rosetta Baylor
Harvey Packwood

YOUTH and FUN DAY

Winifred Cody, *Chairman*
Bertha Fisher
Vanessa Rich
Juanita King
Edna Stevens
Germaine Watts

FAMILY NIGHT

Blanche Miller, *Chairman*
Russe Jackson, *Co-Chairman*
Irene King
June Wilkins
Louise McGriff
Pearl Lewis
Marie Hart

RECTOR'S GIFT

Pearl M. Johnson, *Chairman*
Roy Edwards
Marie French
Lillian Booker

FRATERNITIES and CLUBS

Pender J. McCall, *Chairman*
Arizona Stemons, *Co-Chairman*
Eugene Edwards
James S. Shorter
Dorothy Robinson

EMERY FUNERAL HOME

1232 SOUTH 22nd STREET

Philadelphia, Pa. 19146

GEORGE F. EMERY

Embalmer — Funeral Director

(Nephew of the Late FLORENCE WHITE-BLACK)

GERALDINE EMERY

Lady Attendant

HOward 8-1585

FORMER VESTRYMEN

Wish Both for Our Church and Priest
Continued Success

Mitchell Capps

Roy Edwards

Eugene R. Edwards

Lorenzo Hart

Richard Hawkins

Dr. Sylvester H. Johnson

Vernon L. Jones

Leroy Jordan

James H. King, Sr.

James A. Mobley, Sr.

Edward M. Powell, Sr.

Douglas H. Ragin, Sr.

James W. Reid

Jesse S. Hanna

John N. Williams

We salute the Vestry presently serving and
assure you that you have
our cooperation.

THE PARISH VESTRY

Bottom row (left to right): Mr. George C. Reed, Sr., Senior Warden, Miss Lillian Booker, Dr. Howard H. Stratton.

Second row (left to right): Mr. Theodore W. Wing, Sr., Mr. Alfred T. Dorsey, Mr. George T. Ruffin.

Third row (left to right): Mr. James A. Poitier, Mr. James V. Browne, Sr., Mr. Leon I. Briscoe.

Top row (left to right): Mr. Frederick C. Hawkins, Mr. William H. Hoff, Treasurer and Mr. Irvin L. Thornton, Secretary.

IN MEMORIAM

In Loving Remembrance of Our Rector

Rev. John R. Logan, Sr. D.D.

Who Served Us Faithfully from 1909 to 1957 and His Devoted Wife

Mary L. Logan

Who Departed This Life August 19, 1973

Sadly Missed

THE FAMILY

CONGREGATION OF ST. SIMON

In Loving Memory of

My Wife

MRS.. IDA HAZELL IVORY

My Mother-in-Law

MRS. IDA HAZELL

and

My Sister-in-Law

MRS. OGLA HAZELL

Robert C. Ivory, Funeral Director

1210 NORTH 59th STREET — GR 2-8379

5918 HAVERFORD AVENUE (Home) — SH 7-4508

To Wish Success to the PARISH OF ST. SIMON'S and my friend, their Priest, FR. JOHN R. LOGAN, JR. in his 35th Year in the Priesthood

THE REV. THOMAS S. LOGAN, S.T.M., *Rector*

CALVARY EPISCOPAL CHURCH, N.L.

THE MONUMENT TO BISHOP WILLIAM WHITE

(Founded in 1846)

814 North 41st Street, Phila., Pa. 19104

Greetings to the

RECTOR, WARDENS, VESTRY and CONGREGATION

of

ST. SIMON'S CHURCH ON THEIR EIGHTIETH ANNIVERSARY

and the

THIRTY-FIFTH ANNIVERSARY OF IT'S RECTOR IN THE PRIESTHOOD

From

RECTOR, WARDENS, VESTRYMEN

and

CONGREGATION OF CALVARY

REV. and MRS. JOHN R. LOGAN, JR. and SON JOHN R. LOGAN 3rd

ST. MARTHA'S GUILD

Left to right: Mesdames Sara Logan, Secretary; Helen Shields, Vice President; Joanne Mackey, President; Leithie Christian, Evelyn Bennett. *Standing* are Jeannette Carrington and Christine White. *Not present* are Gladys Packwood and Kizzie Goss.

THE BROTHERHOOD OF ST. ANDREW

A HISTORY

As we celebrate the 80th Anniversary of our Church, the Brotherhood of St. Andrew, in 1974, is 91 years old.

The highly active international organization we know today had its beginning in a drafty attic in St. James Parish, in Chicago, Illinois in 1883. The first chapter organized in this country came into being because of a dying alcoholic derelict's cry for help. With no place to live, no friends and having arrived in Chicago by having been thrown from a freight train, he appealed to the Rector of St. James for aid. As in some parishes today, the only active men in the church were the Vestry and some young men who were teaching Sunday School.

The Vestry could offer no assistance to the Rector, and the other active male members of the Church were too young to relate to the problem of an aged alcoholic. As a last resort, the Rector appealed to a young college graduate, who periodically held meetings in the attic to discuss the Bible with 12 other young men. This group, unrecognized and almost ignored by the congregation of St. James, found the unfortunate man living quarters, meals and clean clothing.

One night, during a sober moment, the old man told the group that when he was younger he had belonged to the Society of Andrew and Phillip, which had been based on the fact that Andrew had brought Simon to Jesus and Phillip had been responsible for Nathaniel's meeting our Lord. Although the old man died soon after, the idea of bringing young men to Christ through Church had been so deeply implanted in the minds of the young Bible class that they placed men outside the Church on Sunday mornings to invite male passersby to enter the Church and worship. They also placed young men in the pews, whose duty it was to assist visiting men with the service and, following service talk to the visitors in an effort to establish a Christian fellowship.

In order to accomplish the purpose of the Brotherhood of St. Andrew effectively, two Rules were adopted in 1883; The Rule of Service and the Rule of Prayer. The Rule of Prayer is to pray daily for the spread of Christ's Kingdom among men and boys. The Rule of Service is to make continuous efforts, week by week, to bring others nearer to Christ through his Church. In 1965, the third Rule, the Rule of Study, was adopted. To comply with this Rule, members are required to study the Holy Scriptures and the teaching of the Church regularly, to attain a better understanding of how to follow Christ and to bring others to his Kingdom.

From the extremely humble beginning, the Brotherhood of St. Andrew now has 292 Chapters in the United States alone.

The first Chapter of the Brotherhood in St. Simon the Cyrenian Church was established in 1909, just 20 years after the start of the organization in this country, possibly the first Black Chapter. The first Senior Chapter was chartered in 1921. During the ensuing years, the Chapter grew to become a strong and dynamic link between the Clergy and the laymen of this Church.

Unfortunately, as happened to many Christian organizations nationwide, the late 1920's witnessed a decline in membership and interest in the Brotherhood's activity in the Church. In 1932, in an effort to revitalize the Chapter so that it would once more become a working and responsible organization of young men of the Church, and in accordance with the Rule of Service, a membership drive was started. In two years the Chapter grew from five men to over twenty dedicated and conscientious members.

Between 1932 and the onset of World War II, the Chapter continued to grow, both in membership and activities. The activities included hospital visits, prison contacts and services, involvement in Diocesan projects and the sponsoring of monthly evening services. These monthly services became among the most highly attended of all Church services, due to the programs and speakers presented. Not only were outstanding laymen of the Diocese and members of the Clergy invited to speak at these services, but also leaders of the civic and judiciary community.

During this period, the Chapter became deeply involved in community affairs. A Boy Scout Troop, with a Chapter member as leader, a basketball team, which represented St. Simon's in league competition, and social events were some of the community activities of the Chapter.

Following World War II, in which 16 Chapter members served, it was again necessary to undergo a period of reorganization. The reorganization effort culminated on October 20, 1950, when 23 men were presented for installation. The impact that membership in the Brotherhood of St. Andrew had upon the men of St. Simon's can best be shown by the fact that three of those men are now members of the Clergy of the Episcopal Church, while others became members of the Vestry and the Ushers Guild of St. Simon's.

In today's world, it becomes increasingly apparent that the Rule of Service should become a motivating influence, not only for men of the Brotherhood of St. Andrew, but for all members of the Christian Church. Any effort that can be made to increase the participation of young people in Church activities should be of prime importance to all adult members of the parish.

As we celebrate the 80th Anniversary of our Church, it is the hope of the Brotherhood of St. Andrew that St. Simon's will continue to grow in all phases of Christian endeavor and responsibility.

HENRY R. JACKSON, SR.

Congratulations to

ST. SIMON THE CYRENIAN EPISCOPAL CHURCH

On Their

EIGHTIETH ANNIVERSARY

and

THE REV. JOHN R. LOGAN, JR.

Celebrating His

Thirty-fifth Year As A Priest

HUDECHECK ROOFING CO., INC.

ROOFING — SHEET METAL WORK

1349 S. HOLLYWOOD STREET

Philadelphia, Pa., 19146

JOSEPH J. HUDECHECK
President

THOMAS J. HUDECHECK
Vice President

HOward 2-3154

SAVE WHERE YOU LIVE . . . YOUR NEIGHBORS DO!

- and still earn the highest rates

Albert Lawrence Savings
AND LOAN ASSOCIATION

15th & PACKER AVE. 467-5050
21st & WHARTON STS. 271-0500
10th & CATHERINE STS. 923-8490

Congratulations On Your 80th ANNIVERSARY

IF AND WHEN . . . . .
Traveling or vactioning comes to your mind,
(COME ON . . . .!)
Why not call a friend of mine?

BAXTER'S TRAVEL SERVICE

HA 4-8121

Paul Beal Florist

FLOWERS FOR ALL OCCASIONS

7220 OGONTZ AVENUE — LI 8-7786

Lela Pressley's Beauty Shop

Hair Styles That Enhance Your Personality

1801 – 67th AVENUE, PHILA., PA. 19126 — HA 4-9311

Congratulations and Best Wishes From
Our Church Guilds

ST. BARNABAS

BEATRICE MORSE — *President*
PEARL M. JOHNSON — *Vice President*
HELEN JAY — *Secretary*
LILLIAN B. BOOKER — *Treasurer*

ST. BARNABAS GUILD

INVITES YOU TO THEIR

ANNUAL WOMEN'S DAY
on Sunday, October 13, 1974

Speaker Will Be

HONORABLE JUDGE DORIS M. HARRIS

MUSIC GUILD

VIOLET McCOY — *President*
ELIZABETH MINCEY — *Vice President*
MARIE FRENCH — *Secretary*
ETHEL WILLIAMS — *Treasurer*

Parish Aid

GEORGETTE FIELDS, *President* MARGARETTA SLOWE, *Vice President*
JUANITA KING, *Secretary* MARTHA MACKEY, *Treasurer*

Church School

BERTHA FISHER, *Supertindent*
VANESSA RICH, *Secretary*

THE ACOLYTE SPONSORS

Front row (left to right): Mrs. Julia Proctor, Corresponding Secretary, Mrs. Daisy Fields, Mrs. Phyllis Simms, President, Mrs. Golde Fitzpatrick, Treasurer, Mrs. Mildred Leek, Vice President.

Second row (left to right): Erma Lampkin, Mrs. Jeannette Carrington, Mr. Richard Hawkins, Acolyte Warden, Mrs. Ann Taylor, Mrs. Sara Logan, Miss Marion Smith, Mrs. Robinia Chamberlain.

Absentees: Mesdames Cassie Jackson, Eugenia Cruze, Inetta Winge, Herman Kornegay, Vita Durham.

THE SENIOR CHOIR

Mrs. Marie Johnson, Mrs. Marie French, Mrs. Frances Craig, Miss Marion V. Smith, Miss Helen Y. Johnston, Miss Janet Hines, Miss Wilhelmina Patterson, Miss Marcelena Gonzalez, Miss Patricia Dill, Mrs. Esther J. King, Mrs. Edith Stewart, Miss Constance Dale, Mrs. Rose Lassiter, Mrs. Vivian Torrence, Mrs. Julia R. Proctor, Messrs. Leonard Gibbs, John A. Thomas, Herman Kornegay, Howard Peed, Roland Giscombe, Stanley Lindner, Sr., William Purnell. Charles T. Craig, Organist and Director.

Congratulations From

THE MEN'S FELLOWSHIP CLUB

EDGAR A. DeSHIELDS ..... *President*

CLARENCE MILES ..... *Vice President*

JESSE HANNA ..... *Recording Secretary*

CHARLES DORSEY ..... *Treasurer*

DOUGLAS H. RAGIN ..... *Parliamentarian*

Congratulations to

FATHER JOHN R. LOGAN, JR.

On His 35th Anniversary in the Priesthood

and

SAINT SIMON'S CHURCH

On Their Eightieth Anniversary

THE REV. DR. and MRS. GEORGE C. FIELD

Rector's Helpers

ETHEL WILLIAMS, *President*

MAY PULLIAM, *Secretary* VERVENIA MANUEL, *Treasurer*

Flower Guild

JEANETTE WILLIAMS, *President*

DORIS THORNTON, *Secretary* KATHERINE KING, *Treasurer*

With Our Highest Regards to Our Church on Its 80th ANNIVERSARY

The Episcopal Churchwomen of St. Simon the Cyrenian

MISS MARION V. SMITH ..... *President*
MRS. FRANCES COLLINS ..... *Vice President*
MRS. MARJORIE JACKSON ..... *Financial Secretary*
MRS. CLARICE Z. YOUNG ..... *Recorder*
MRS. PENDER J. McCALL ..... *Treasurer*

MEMBERS

Mrs. Rosena W. Archer
Mrs. Ernestine O. Atkins
Mrs. Hilda F. Bland
Mrs. Lucille D. Bivins
Mrs. Sarah Braxton
Mrs. Jeannette Carrington
Mrs. Sarah B. Collins
Mrs. Lucille B. Childs
Mrs. Eugenia W. Cruz
Mrs. Elizabeth P. Exum
Mrs. Marie B. French
Mrs. Alice Hanna
Mrs. Daisy Fields
Mrs. Blanche Holland
Mrs. Viola Jackson
Mrs. Ida B. Jones
Mrs. Eva Johnson
Rev. John R. Logan, Jr.
Mrs. Sara U. Logan
Mrs. Romaine McClenny
Mrs. Louise McGriff
Mrs. Gladys Packwood
Mrs. Dorothy Peterson
Mrs. Marjorie Roberson
Mrs. Bessie Simmons
Mrs. Marian W. Simmons
Mrs. Ruth B. Simmons
Mrs. Gertrude M. Taylor
Mrs. Mary E. Taylor
Mrs. Mabel Valdez
Mrs. Myrtle E. Valencia
Mrs. Ivy B. Wallace
Mrs. Subenia V. West

THE ALTAR GUILD

Front row — Mrs. Elizabeth P. Exum, President, Mrs. Subenia V. West, Past Presiding President, Mrs. Bertha F. Harris. *Second row, sitting* — Mrs. Madeline G. Walker, Treasurer. *Standing* — Mrs. Thenia Brasby, Mrs. Sara U. Logan, Mrs. Addie H. Pinckney, Mrs. Jeannette Carrington, and Mrs. Pauline Thornton. *Standing in the rear* — Miss Marion V. Simth. *Members not on picture* — Miss Kathryn King, Mrs. Sarah B. Collins, Mrs. Vervenia P. Manuel, Miss Ella Heath, Mrs. Sadie A. Kemp and Mrs. Marjorie Jackson.

USHERS GUILD — 1974

HARVEY PACKWOOD, *President*

Frank Goss, James Reid, William Taylor, Emmett L. Drew,
Selden W. Taylor, Melvin C. Goss and Alexander Leek.

"They also serve who only stand and wait."

DR. HOWARD H. STRATTON, D.D.S.

VESTRYMAN

Having Served As Rector's Warden and Secretary of the Vestry
and

MRS. MYRTLE MANIGAULT STRATTON

Congratulates

ST. SIMON'S CHURCH ON THEIR 80th ANNIVERSARY
and
OUR BELOVED PRIEST ON HIS 35th YEAR AS A PRIEST

MRS. ESTHER J. KING
Soloist of the Senior Choir and
THEODORE E. KING, JR.
Former Acolyte
Congratulates St. Simon on Their 80th Year and
the Priest on His 35th Anniversary

MR. JOHN R. THOMAS
Lay Reader, Choir Member, Chairman of 75th Anniversary
and Wife
GLADYS LATHAN THOMAS
Heartiest Congratulations to Our Priest and Our Church
On Anniversaries Being Celebrated

NOTE OF APPRECIATION

The Rector, Officers and members of St. Simon the Cyrenian Episcopal Church wish to thank our Committees, Guests, Fraternities, Organizations and Advertisers for helping to make our 80th Anniversary a memorable event in the life of our Church.

Credits: OUTSIDE COVER DESIGN — Mr. Herman Miller
PHOTOGRAPHERS — Vernon Jones and Samuel Rolen
MUSIC — Charles Craig, *Organist and Choirmaster*

To the RECTOR, VESTRY and CONGREGATION of St. Simon the Cyrenian Church:

Words are but a poor vehicle to express the deep debt of gratitude owed by the Diocese of Pennsylvania and the Southwark Deanery in particular, to the Rector and people of St. Simon the Cyrenian.

So it is that on this occasion which marks your EIGHTIETH ANNIVERSARY as a congregation and THIRTY-FIFTH ORDINATION ANNIVERSARY of your good Rector, the Rev. John R. Logan, Jr. I, as Dean of Southwark Deanery, on the behalf of the entire Deanery add to your joyous celebrations my own glad voice. I offer you our heartiest congratulations for your long and dedicated service and give you our good wishes for many more years of fruitful labor in the service of the Lord.

Faithfully,
KENNETH O. GRANNUM, *Dean of Southwark Deanery*

ST. PAUL, (Calvary/St. Paul) — The Rev. Robert Greer, Minister in Charge, 2611 South Broad Street — 19145
CHRIST CHURCH — The Rev. Ernest A. Harding, D.D., Rector, 2nd Street Above Market — 19106
HOLY TRINITY CHURCH — The Very Rev. Cuthbert Pratt, Rector, 1904 Walnut St. — 19103
ST. ELISABETH'S — The Rev. George H. Bridge, Jr., Priest-in Charge, 1606 Mifflin Street — 19145
ST. MARY'S — The Rev. Francis Hines, Priest-in-Charge, 1831 Bainbridge Street — 19146
ST. PETER'S — The Rev. F. Lee Richards, Rector, 3rd and Pine Streets — 19106
TRINITY MEMORIAL CHAPEL — The Rev. Louis Temme, 2212 Spruce Street — 19103
ST. PHILLIP'S MEMORIAL CHURCH — The Very Rev.Kenneth O. Grannum, Rector, 1925 Lombard Street — 19146

FIRST FEDERAL SAVINGS OF PHILADELPHIA

PENNSYLVANIA'S FIRST AND OLDEST FEDERAL

Our Pass Book and Certificates Pay
THE HIGHEST INTEREST
Savings Insured to $20,000.00

OPENING NEW ACCOUNTS OR ADDING SUBSTANTIALLY TO OLD ONES
ENTITLES ONE PRIZE PER FAMILY

Castor and Cottman Avenues
RA 2-2000

1332 Point Breeze Avenue
HO 8-3300

1601 John F. Kennedy Blvd.
LO 3-0900

Broad Street and Allegheny Avenue
BA 8-5537

Success for the Eightieth Anniversary of St. Simon

CLUB CORNUCOPIA
CELEBRATES THEIR 20th ANNIVERSARY

SATURDAY, OCTOBER 26, 1974 — 10 P.M. to 2 A.M.
at the
REGENCY BALLROOM — 311 SOUTH BROAD STREET

Gloria Jackson, *President* Russe Jackson, *Chairman*

For Information Call KI 5-0984 or KI 5-7932

JAMES PRINTING SERVICE

Ernest James, *Prop.*

WEST CHESTER, PENNSYLVANIA

Congratulates
ST. SIMON THE CYRENIAN EPISCOPAL CHURCH
Celebrating Their 80th Anniversary
and
THE REV. JOHN R. LOGAN, JR., S.T.M., *Rector*
Celebrating 35 Years in the Priesthood

Congratulations to

OUR CHURCH ON ITS 80th ANNIVERSARY

State Representative

EARL VANN

186th DISTRICT

Best Wishes From

TUSCAN MORNING STAR LODGE No. 48

F and AM - PHA

DARIUS L. BERRY, *Worshipful Master*

WILLARD BROWN, *Sr. Warden* WILLIE PRESLEY, *Jr. Warden*

A. K. STONE, SR., *Secretary* FLOYD H. MILLER, *Treasurer*

and MEMBERS

Warmest Blessings to Your Membership of 80 Years
and to the
Fine Ladies of Zeta Phi Beta Who Carry Christianity
Beyond the Edifice of St. Simon

BETA DELTA ZETA CHAPTER

ZETA PHI BETA SORORITY, INC.

Beulah G. Folk, *Basileus*

WILLIAM PENN CHAPTER No. 1

1701 POPLAR STREET, PHILA., PA. 19130

MEETS THE FIRST SATURDAY OF THE MONTH

-:- OFFICERS -:-

Isaleen Williams, *Illustrious Matron*
Annie McRae, *Jr. Deacon*
Marion Dowrich, *Treasurer*
Ilene Hawkins, *Deputy Matron*
Ella Solomon, *Financial Secretary*
Clara Hill, *Inner Guard*
Martha Elcock, *Chaplain*
Alice Daniels, *Sr. Deacon*
Iris Johnson, *Recording Secretary*
Lillian Hinton, *Tyler*

HO 8-8766 or HO 8-7119 Established 1922

ACME PIANO COMPANY

"Home of the World's Finest Pianos"

NEW and USED *WHOLESALE and RETAIL*

Quality Service, Tuning, Rebuilding — Ten Year Guarantee

818 - 820 SOUTH 2nd STREET, PHILA., PA. 19147

LOUIS R. D'AMICO

Registered

PLUMBING — HEATING — AIR CONDITIONING

1215 FEDERAL STREET, PHILA., PA. 19147

DE 4-3636 Residence: DE 4-3278

YOU ASKED FOR IT

THE GIRLS FRIENDLY SOCIETY

Joins in Celebrating the

80th ANNIVERSARY

of

ST. SIMON THE CYRENIAN CHURCH

with

A DINNER DANCE

SATURDAY, SEPTEMBER 14, 1974 — 8 P.M. to 1 A.M.

TIMES PLAZA — Broad and Girard Avenue

-:- Admission — $12.00 -:-

DINNER SERVED PROMPTLY — 8:30 P.M.

See Any Member for Tickets or Call:

Mrs. Russe Jackson — KI 5-7932 Mrs. Dorothy Smith — SA 7-5338

Mrs. Marion Simmons — GR 3-3297

Music by BENNIE FIELDS

PAINTING CONTRACTOR

M. SCHNOLL & SONS, INC.

Wishes St. Simon the Cyrenian Episcopal Church

Continued Success

PAINTING AT ITS BEST

3151-69 Weikel Street

PHILADELPHIA, PA. 19134

(215) 426-7222 (215) 426-0808

Member: Subcontractors Association of Delaware Valley

Greetings From

O. V. CATTO LODGE No. 20

I.B.P.O.E. of W.

CRAWFORD McGERALD — *Exalted Ruler*

ALFRED YOUNG — *Financial Secretary*

GEORGE H. WALKER — *Treasurer*

We, the OFFICERS and MEMBERS of O. V. CATTO LODGE No. 20 wish ST. SIMON many years of continued success.

Compliments of

J and A CATERERS

WEDDINGS BANQUETS

PARTIES and BUFFETS

Specializing in

CUSTOM CATERING FOR ALL OCCASIONS

American and Heritage Rooms

1212 South Broad Street, Phila., Pa.

JOSEPH and ANTHONY DiGIRONIMO HO 8-8800

-:- PROGRAM -:-

80th ANNIVERSARY BANQUET

WELCOMING REMARKS ..... Mrs. Beatrice T. Morse
General Chairman

INTRODUCTION OF MASTER OF CEREMONIES

MASTER OF CEREMONIES ..... Mr. Alfred Dorsey

NATIONAL ANTHEM

INVOCATION ..... The Rev. George C. Field, Ph.D.

DINNER HOUR

INTRODUCTION
Of Invited Guests at the Head Table, Rector's Special Guest Table and others.

REMARKS ..... The Rt. Rev. Lyman C. Ogilby
Bishop of the Diocese of Pennsylvania

The Very Rev. Kenneth O. Grannum
Dean of Southwark Deanery

The Rev. David W. Hyatt
Rector of the Church of the Holy Apostles and Mediator

Dr. H. Alfred Farrell
Admin. Asst. to President of Lincoln University, Pa.

SOLO ..... Mrs. Marie W. Johnson
Accompanist, Mr. Charles T. Craig

PRESENTATION OF GUEST SPEAKER ..... Mrs. Beatrice T. Morse

ADDRESS ..... Mr. Joseph E. Coleman
Councilman, City of Philadelphia

SOLO ..... Mr. Leonard Gibbs
Accompanist, Mr. Charles T. Craig

CROWNING OF ST. SIMON'S KING AND QUEEN ..... Miss Delores Hart
Retiring, Miss St.Simon

PRESENTATIONS ..... Mr. George C. Reed, Sr.
Senior Warden

RESPONSE ..... The Rev. John R. Logan, Jr., S.T.M.
Rector, St. Simon The Cyrenian Episcopal Church

BENEDICTION ..... The Rt. Rev. Lyman C. Ogilby

INCIDENTAL MUSIC ..... Mr. Charles T. Craig
Organist and Choir Director of St. Simon Church

MENU

CREAM OF CHICKEN CALCUTTA
WITH APPLE AND COCONUT

ROAST TOP SIRLOIN
BURGANDY WINE SAUCE

DOUBLE BAKED IDAHO POTATO

PEAS WITH PEARL ONIONS

DINNER ROLLS BUTTER

ICE CREAM CAKE

TEA OR COFFEE OR MILK

Congratulations From

O'KEEFE TRAVEL AGENCY, INC.

1619 J. F. Kennedy Blvd.

PRR Suburban Station Bldg. (Penn Center)

PHILADELPHIA, PA.

Call 561-4915

FOR ALL CRUISES and TOURS

JOHN DEISHER, INC.

REALTORS

1838 South 22nd Street

PHILADELPHIA, PA. 19145

HO 8-1133

Please Patronize Our Advertisers

Congratulations

SOUTH PHILADELPHIA BRANCH
NAACP

1801 Christian Street

PHILADELPHIA, PA. 19146

JAMES H. WASHINGTON ..... *President*
MRS. RUTH KLASH ..... *First Vice President*
ELVIN PIERCE ..... *Second Vice President*
MRS. MARJORIE JACKSON ..... *Secretary*
WILLIAM L. BATTES ..... *Treasurer*

SOUTH PHILADELPHIA HEALTH ACTION, INC.

1015 Chestnut Street (2nd Floor)

928-0600

Congratulations to **St. Simon's Episcopal Church**

ON THE OCCASION OF ITS

80th Anniversary

AND TO

Father John R. Logan, Jr., Rector

WHO IS CELEBRATING HIS

35th Anniversary of Priesthood

GOD'S BLESSINGS AND CONTINUED SUCCESS

BOARD OF MANAGERS and STAFF
NEW CHRISTIAN STREET YMCA

1724 Christian Street, Phila., Pa. 19146

PE 5-5887

WILLIAM W. WESTON — *Chairman of the Board*
WILLIAM A. MORTON — *Executive Director*

Congratulations From

DOWNINGTOWN INN DINNER THEATRE

DOWNINGTOWN, PA. 19335

269-2000 WA 2-7077

FRANKLIN CRAWLEY

FUNERAL DIRECTOR

201 NORTH 61st STREET, PHILA., PA. 19139

SH 8-2281

LLOYD Q. GARRIEST & SONS

Funeral Directors and Embalmers

AIR CONDITIONED

PROMPT, SINCERE, EFFICIENT AND COURTEOUS SERVICE RENDERED TO OUR CLIENTELE IN THE DELAWARE VALLEY AREA FOR MORE THAN 45 YEARS.

5816 Vine Street, Phila., Pa. 19139

GRanite 6-2133 LLOYD Q. GARRIEST, JR.

GRanite 2-3844 ROBERT M. GARRIEST

GEORGE A. SCOTT

REALTOR APPRAISER

Notary Service — Insurance

1700 Christian Street

PHILADELPHIA, PA. 19146

PE 5-6700

Compliments of

Charlie Gaines and His Music

Sam's Cleaners & Dyers

ONE HOUR CLEANERS — PRESSING WHILE YOU WAIT

1801 TASKER STREET — HO 8-6628

Compliments of

Drew's Florist

THELMA and PRESTON

Best Wishes

Darose Pharmacy

2041 WHARTON STREET — HO 8-3700

Congratulations

DR. LEONARD JOHNSON

Best Wishes

V. CAMPO & SONS

MEATS and POULTRY

Hotels — Institutions Supplied

1504 POINT BREEZE AVENUE, PHILA., PA. 19146

DEwey 4-7170

Congratulations

DREW'S FLORIST

FLOWERS FOR ALL OCCASIONS

1242 SOUTH 22nd STREET, PHILA., PA. 19146

HO 2-8168

Congratulations

RICHARDSON'S PHARMACY

1931-33 CHRISTIAN STREET, PHILA., PA. 19146

KI 5-3582

Best Wishes

ANNA B. LOCKMAN

Senior Steward Board

MT. PISGAH A.M.E. CHURCH

41st and SPRING GARDEN STREETS, PHILA., PA. 19104

Congratulations

SPRUCE CLINICAL LABORATORY

5108 SPRUCE STREET, PHILA., PA. 19139 — SH 7-8301 or SH 7-8302

Free Pick-up Service — 2-Hour Premarital Blood Tests — Sickle Cell Screening

Routine Laboratory Services — Special Chemistry Testing

Medicare #398147 Dr. Leonard W. Johnson, *Director*

"Approved by Medicare, HEW and Department of Public Assistance"

Congratulations on YOUR 80th ANNIVERSARY

Florence Madison Hill

REALTIST

20th and WHARTON STREETS, PHILA., PA. 19146 — FU 9-4308

Southwest Belmont Branch YWCA

MRS. FRANCES C. HAMBLIN — *Chairman of the Board of Management*

MRS. MAYME A. SIMS — *Area Administrator*

Joseph Volkens

CUSTOM TAILOR

1825 FEDERAL STREET, PHILA., PA. 19146 — KI 5-8176

W. L. Stokes

FLORIST

Funeral Designs — Potted Plants — All Types of Floral Decorations

511 SOUTH 52nd STREET — GR 2-4859

Best Wishes

Theodore R. and Corrine A. Shaw

God's Blessings and Success

Mr. and Mrs. Raymond Atkins

Cherry's Beauty Salon

ULTIMATE IN BEAUTY SERVICE

Scalp Treatments — Tinting — Styling — Relaxers — Conditioning

By Appointment Only

5901 HAVERFORD AVENUE — GR 2-1148

Compliments of

Bounds Pharmacy

59th and RACE STREETS — SH 7-9540

JOSEPH A. THOMAS

REAL ESTATE

Mortgages — Rent Collections — Property Management

Notary Public — Insurance

5615 WALNUT STREET, PHILA., PA. 19139 — GR 6-2177

Compliments of

St. Edmond's Saving & Loan Association

23rd and McKEAN STREETS, PHILA., PA. 19145

HO 8-1900

Mildred's Beauty Shoppe

1340 SOUTH 18th STREET

By Appointment Only

339-9539 Mildred Richards, *Prop.*

Leon Jackson

PLASTERING and ROUGHCASTING

1434 BLAVIS STREET, PHILA., PA. 19140

DA 4-2520 *Free Estimates*

Trott's Beauty Salon

1242 SOUTH 16th STREET, PHILA., PA. 19146

339-9214 Frances Nichols, *Prop.*

Phillips Shoe Repair

643 N. PRESTON STREET, PHILA., PA. 19104

EV 6-6281 George Darden, *Prop.*

Henry Booth

REGISTERED PLUMBING and HEATING

GAS and OIL BURNERS INSTALLED

1307 SOUTH 22nd STREET, PHILA., PA. 19146

Compliments of

WURLITZER MUSIC STORES, INC.

1615 CHESTNUT STREET, PHILADELPHIA, PA. 19103

STOCK IN OUR STORE NOW

Exciting news if you intend to buy a piano.

We have REDUCED our PRICES on all NEW and USED floor models during our fund marker, seasonbreaker sale.

LO 3-2150 Jos. P. Baratta, *Manager, Piano Dept.*

MUDLER - HUNTER COMPANY

PIPE ORGAN BUILDERS SINCE 1875

Rebuliding — Additions and Repairs — Service Contracts

2630-38 W. GORDON STREET, PHILA., PA. 19132

BA 9-5470

Compliments of

EDEN MEMORIAL PARK

DARBY, DELAWARE CO., PA.

Main Office — 122 NORTH 52nd STREET, PHILA., PA. 19139

TRIBUNE BOYS CLUB

Organized 1916

In Memory of the Deceased Members

"Rest in peace our loyal ones
Your loss we have to bear.
When our daily work is done
We will meet you 'there'".

LEROY HOLMES, *President*

OTTO GALLMAN, *Treasurer* GEORGE STEVENS, *Secretary*

Compliments of

JIM'S MARKET

FULL LINE OF GROCERIES and FROZEN FOODS

MEATS and VEGETABLES

S.W. COR. 22nd and ELLSWORTH STREETS — PE 5-9447

Heartiest Congratulations

LAUNDRY, DRY CLEANING & DYE HOUSE WORKERS' INERNATIONAL UNION, LOCAL 10

Affiliated With International Brotherhood of Teamsters

1239 SPRING GARDEN STREET, PHILA., PA. 19123

684-1900 Lucius J. Johnson, *President*

Love and Best Wishes to

GRANDEST OF ALL DADS

Your Son

JOHN RICHARD LOGAN, III

G. J. ROSSI & SON

ELECTRICAL CONTRACTORS

5116 NORTH 5th STREET, PHILA., PA. 19120 — DA 9-9456

All Types of Wiring — Residential, Commercial and Industrial

Planned Lighting — Electric Heat — Maintenance — Etc.

Serving Delaware Valley Since 1919

Compliments of

THE LAY READERS

of

ST. SIMON THE CYRENIAN EPISCOPAL CHURCH

Vernon L. Jones, *Warden*

John E. Thomas John R. Logan, III Eugene R. Edwards

Mrs. Helen B. Price

Congratulations and Best Wishes for Continued Success

MR. and MRS. WILLIAM T. HURLEY

JOYCE and STEPHENIE GRAHAM

Compliments of

J. CULLINAN

FLORIST

N.W. COR. WOODSTOCK and PASSYUNK AVE., PHILA., PA. 19145

HO 7-1600

Congratulations on the 80th ANNIVERSARY
of SAINT SIMON

Florence Clifton Ramos

Congratulations on Your 80th ANNIVERSARY

Mr. and Mrs. Alvin G. Jenkins

Greetings to

ST. SIMON THE CYRENIAN EPISCOPAL CHURCH

ON THEIR 80th ANNIVERSARY

KEENE FUNERAL HOME

Over 50 Years of Service

1939 W. DIAMOND STREET

Josephine B. Keene PO 3-7265

THOMPSON HEATING and OIL BURNER SERVICE COMPANY

David R. Thompson

1223 NORTH 17th STREET

CE 2-7878 PO 3-7333 CE 2-1024

PENNSYLVANIA STATE FEDERATION OF NEGRO WOMEN'S CLUBS

AWARDS BANQUET

MONDAY, JULY 8, 1974 — 7:30 P.M.

HOLIDAY INN — 1800 MARKET STREET

-:- Donation $12.50 -:-

Mrs. Samella Burton, *State President*

Mrs. Gussie Riley, *Host President* Mrs. Ada Alexander, *General Chairman*

All Women Are Invited to Join Our Organization

FOR INFORMATION CALL: BA 8-9960

MR. ROBERT and MRS. MARGARET H. HENRY and FAMILY

Hopes that St. Simon's Church shall continue to be a Beacon Light to the Community and that the Rev. John R. Logan, Jr. shall enjoy many more years of useful service added to these 35 years he now celebrates in the Priesthood. May God help us all to continue in "The Way."

A MEMORIAM TO THE LOGAN FAMILY

A MOTHER'S FARWELL TO HER CHILDREN

When I must leave you
for a little while
Please do not grieve
and shed wild tears
And hug your sorrow
to you through the years,
But start out bravely
with a gallant smile;
And for my sake
and in my name
Live on and do
all things the same;

Feed not your loneliness
on empty days,
But fill each waking hour
in useful ways,
Reach out your hand
in comfort and in cheer
And I in turn will comfort you
and hold you near;
And never, never
be afraid to die,
For I am waiting
for you in the sky!

A FRIEND

In Memory of

Mrs. Sadye Y. Edmonds

THE DAILEY FAMILY

In Loving Memory of

William Sophia Lawrence B. Francis
Edmond, Jr. Terry Lawrence D.

PURNELL and EXUM FAMILIES

In Loving Memory of My *HUSBAND*

Oscar G. Dowrich
Lay Reader

WIFE MARION

In Loving Memory of My

Mother — **Mrs. Mae Magruder**
Husband — **Walter Simms**

HAZEL L. SIMMS

In Loving Memory of *WIFE* and *MOTHER*

IRENE JACKSON

ERIC H. JACKSON GLORIA A. JACKSON

INEZ HOWARD and GLENN TURNER

In Loving Memory of

Parents — **HENRY and MARTHA MOSLEY**

Brother — **JOHN CHRISTOPHER MOSLEY**

Nephew — **ROBERT EDWARD MOSLEY**

MARIE MOSLEY HART

In Loving Memory of

JEROME FORD

Devoted *HUSBAND* and *FATHER*

THE FAMILY

In Memory of

Carl Bennett
Vestryman

A FRIEND

In Loving Memory of Our *PARENTS*

John and Belle Hickman

MAHALIA H. SMITH JUANITA H. KING

In Loving Memory of

RUSSELL B. BRANSON
RECTOR'S WARDEN — 1943-1954

THOMASINA M. BRANSON
Devoted *WIFE* and *MOTHER*

THE FAMILY

In Loving Memory of

PAMELA J. WALLACE
GRANDDAUGHTER

BLANCHE N. WARRICK
AUNT

BLANCHE A. UNDERDUE

In Loving Memory of

WILLIAM H. and SUSAN B. SMITH and LOVED ONES

MARION V. SMITH

In Remembrance of

ADA GREAVES and HELEN THOMAS

MARION V. SMITH

In Memoriam

MARTY COLLINS
JUNIOR WARDEN

Wife, FRANCES COLLINS

In Loving Memory of

ARTHUR BAXTER

ELIZABETH BAXTER

In Loving Memory of My *MOTHER*

MABEL DeSHIELDS WHITE

Son, E. A. DeSHIELDS

In Loving Memory of

JOSEPH A. DRAIN
For Many Years Rector's Warden of the Parish Vestry and Vestryman Emeritus

Daughter, GLADYS DRAIN FINNEY

IN MEMORIAM

In Loving Memory of

ANTHONY L. ROBINSON, SR.

God saw the road was getting rough,
The hill was hard to climb.
He gently closed your weary eyes,
And whispered, peace be thine.
You toiled so hard for those you loved,
Your love for your family true.
You did your very best for all of us,
We will always remember you.
For many years the family chain,
Was closely linked together.
But oh that chain is broken now,
The main link is gone forever.
Sadly missed by your loving wife,

DOROTHY

and Children

PATRICIA JUDITH ANTHONY JR.

FRANKLIN DOROTHY L.

and Grandchildren

IN MEMORIAM
In Loving Memory of My *HUSBAND*

Clarence Jenkins

AGNES JENKINS

In Memory of *HUSBAND* and *FATHER*

Charles A. Whittaker

THE WHITTAKER FAMILY

In Memory of My
Parents — **MR. and MRS. CHARLES G. BROWNFIELD**
Brother — **CHARLES VINCENT BROWNFIELD**
Sister — **ETHEL CECELIA BROWNFIELD**
Husband — **SAMUEL N. JONES**
IDA B. JONES

In Memory of My *DAUGHTER*

Blanche Louise Jackson

VIOLA G. JACKSON

In Loving Memory of
Our Parents — **MR. and MRS. GEORGE VENNING**
Our Aunt — **MRS. SALLIE HOLDEN**
THE VENNING FAMILY

In Memory of Our *HUSBAND* and *FATHER*

Wilfred Brown

HENRIETTA BROWN GARY POINTER

In Loving Memory of

Robert Robbins

EVELYN ROBBINS and JACK ROBBINS

In Memory of Our *MOTHER* and *GRANDMOTHER*

Blanche Polk

VERVENIA MANUEL VERVENIA EDMONDS

MRS. GERTRUDE V. DRAINE

Lovingly Remembered But Sadly Missed
by Niece and Nephew..
Pearl and Robert O'Donnell, Jr.
and Dear Friend
Bessie Russell of North 57th Street

In Memory of Our
Parents — **Bernard and Eunice Brown**
Sister — **Evelyn Carswell**
THE BROWN FAMILY

In Loving Memory of Our *MOTHER*

Julia C. Hawkins

MR. and MRS. RICHARD HAWKINS

In memory of

Father, Mother and Family

MR. and MRS. JOHN MACKEY

In Loving Memory of
Mother — **Henrietta Jackson**
Brother — **Oscar Jackson**
CORA E. SCRUGGS MARION E. BURROWS

In Loving Memory of My *PARENTS*
Mr. and Mrs. Henry E. Jackson
NAOMI J. PRESSLEY

In Memory of *PARENTS*
Mr. and Mrs. Adolphus Capps
MR. and MRS. MITCHELL CAPPS

In Memory of
Loved Ones Departed
PEARL M. JOHNSON

In Loving Memory of My *GODFATHER*
Jerome Ford
LESTER TATMAN, II

In Loving Memory of
Horatio "Rip" Moorer
Daughter, SHERRIE TATMAN and FAMILY

In Loving Memory of
The Gammon Family
REGINALD, SR. MARTHA ARNOLD BEATRICE
ARNOLD HOWARD
HENRY and RUSSE JACKSON

In Loving Memory of Our *MOTHER*
Dorothy Paige
MR. and MRS. WILLIAM PASSLEY

In Loving Memory of Our *HUSBAND* and *FATHER*
Isaac Coleman
MRS. MARGARET COLEMAN and DAUGHTER

In Loving Memory of My *HUSBAND*

Adam Harris

BERTHA F. HARRIS

In Memory of My *HUSBAND*

Robert Carrington

JEANNETTE CARRINGTON

In Loving Memory of

Thomas E. Slowe and Lillian A. Murray

THE FAMILY

In Loving Memory of
Our Mother — **BESSIE THOMAS**
Our Grandmother — **MILLIE SNOWDEN**
THE FAMILY

In Loving Memory of

Chester Chandler

LILLIE E. CHANDLER

In Loving Memory of My *PARENTS*

Nathan and Laura Morse

FRANK G. MORSE

In Loving Memory of

Loved Ones Departed

MR. and MRS. URIEL WALLACE, SR.

In Loving Memory of My *MOTHER*

Mrs. Mary B. Contee

RUTH B. SIMMONS

In Loving Memory

WILLIAM T. GUNTHER

Who Departed This Life July 27, 1973

Sadly Missed
Mother — MYRTLE M. GUNTHER
Sister — OLIVIA I. GUNTHER

A Memorial to My Late *HUSBAND*

Daniel J. Winge, Jr.

Lay Reader — Choir Member
Executive Committee of the Men's Fellowship Club of St. Simon
INETTA W. WINGE

In Loving Memory of My
Son — **HENRY WEST**
Brother — **JOSEPH NEHRON WILSON**
SUBENIA WEST

In Loving Memory of

Mamie Rollins and Estella Slaughter

J. PROCTOR and F. GLOVER FAMILIES

In Memory of Our
Mother and Father — **MR. and MRS. CHARLES RUFFIN, SR.**
Brother — **CHARLES RUFFIN, JR.**
THE FAMILY

In Loving Memory of Our *MOTHER* and *GRANDMOTHER*

Maude Reed

CHILDREN and GRANDCHILDREN

WELL WISHERS

A

Mr. and Mrs. Abad and Family
Mrs. Edna Accoe
Mr. and Mrs. Raymond Atkins

B

Mr. and Mrs. Amos Barnes
Mr. and Mrs. Clarence L. Barnes
Mrs. Nellie Barnes
Hazel Baylor
Rosetta Baylor
Mr. and Mrs. Bivins and Patricia
Mrs. Richard H. Bland
Lillian B. Booker
Jesse Branson
Dr. and Mrs. Samuel Bullock
Mr. Winfield Butcher

C

Mr. and Mrs. Charles Campbell
Mr. and Mrs. Mitchell Capps
Mrs. Jeannette Carrington
Mrs. Winifred Cody
Mrs. Margaret Coleman
Mrs. Bertha Colson
Mrs. Ethel E. Cunningham
Mrs. Edith Custalow

D

Mr. and Mrs. Clarence L. Dasher
Edgar A. DeShields
Mrs. Marion Dowrich

E

Mr. and Mrs. Edward D. Exum

F

Mr. and Mrs. Haywood Fuller

G

Mrs. Marion C. Gallman
Mrs. Beatrice M. Gardiner
Mrs. Annette Golden
Mr. & Mrs. Frank Goss
Mrs. Ella Grant
Mrs. Alexina Gray

H

Mr. and Mrs. William Hamilton
Mrs. Alice Hanna
Mr. and Mrs. Roland Harris
Miss Catherine Hart
Mr. and Mrs. Richard A. Hawkins
Mr. and Mrs. Ricahrd W. Hawkins
Mr. and Mrs. William Hegamin
Mrs. Blanche Holland

J

Mr. Augustus J. Jackson
Mrs. Laura S. Jackson
Mrs. Helen Jay
Mr. and Mrs. Ruben Jennings
Mrs. Marie W. Johnson and Clarise
Mrs. Pearl M. Johnson
Dr. and Mrs. Sylvester H. Johnson
Mr. and Mrs. Vernon L. Jones

K

Miss Eleanor L. King
Mr. James H. King, Sr.
Mrs. Juanita H. King
Mr. Kenneth R. King, Sr.
Herman L. Kornegay

L

Mr. and Mrs. Stanley B. Lindner
Mrs. May Lowe
Mrs. Ernestine M. Lyons

WELL WISHERS

M

Sadye M. Madden
Mary and Frank
Mr. and Mrs. Percy Mayes
Mrs. Violet E. McCoy
Mr. and Mrs. Vincent Menkel
Mr. and Mrs. Percy Meyer
Mr. and Mrs. Herman Miller
Mr. and Mrs. Walter S. Mitchell
Sarah A. Monk

P

Mr. and Mrs. Harvey R. Packwood
Mr. and Mrs. Edward Powell, Sr.
Mr. and Mrs. Edward M. Pressley

R

Mr. and Mrs. Douglas H. Ragin
Mr. and Mrs. Allan Richards
Mrs. Alice Richardson
Mr. and Mrs. Robert Robinson
Mrs. Sadie H. Robinson
Mr. and Mrs. Samuel Rolen

S

Mr. Joseph Sampson, Sr.
Mr. and Mrs. Cornelius Saunders
Mrs. Ethel Sheppard
Mr. and Mrs. Russell Simms
Mrs. Ruth B. Simmons
Mr. and Mrs. Winton Singletary and Family
Miss Margaretta E. Slowe
Mrs. Margaretta L. Slowe
Mr. and Mrs. Harvey A. Smallwood
Mr. Robert Smith
Mrs. Mildred Stevens
Mr. and Mrs. Earl Strothers
Miss Evelyn Strothers
Mrs. Dorothy Sumner

T

Mr. and Mrs. L. Wayne Tatman and Son
Mr. and Mrs. Seldon Taylor
Mr. and Mrs. Clarence E. Thomas
Miss Edith Thomas
Mr. and Mrs. Jordan Thomas and Family

V

Miss Mary Venning
Mr. Joseph Volkens and Family

W

Mr. Robert Walker
Mr. and Mrs. Ivan Wallace
Mr. and Mrs. Lloyd Wallace
Mr. and Mrs. Uriel Wallace, Sr.
Mr. and Mrs. Uriel Wallace, Jr.
Mr. and Mrs. James D. Ward
Mr. and Mrs. Willie Washington
Mr. and Mrs. Henry West
Curtis C. Wilder
Mr. and Mrs. Wilbert M. Wilkens
Mr. and Mrs. Alex Williams
Mrs. Ethel Williams
Mr. and Mrs. John N. Williams
Mr. and Mrs. Winston O. Williams
Mrs. Helen Willis

Y

Mr. Charles Young
Mrs. Virginia D. Young

GOOD LUCK

JACK CALLAHAN'S RESTAURANT

(here since 1910)

TWENTY-SECOND and WHARTON STREETS

SEA FOOD

AIR CONDITIONED

for

Your Comfort

FUlton 9-9493

Compliments of

CHARLES H. CHEW, III

EDWARD D. CHEW

RAMSEY H. CHEW

2125 CHRISTIAN STREET

Philadelphia, Pennsylvania 19146

KIngsley 5-3230

FUNERAL DIRECTORS